



# DANCEFACTORY

*'Leading the way in dance training'*

## AUSTRALIAN STUDENTS FULL TIME & PART TIME COURSES

CUA20113	CERTIFICATE II IN DANCE
CUA30113	CERTIFICATE III IN DANCE
CUA40113	CERTIFICATE IV IN DANCE
CUA40313	CERTIFICATE IV IN DANCE TEACHING AND MANAGEMENT
CUA50213	DIPLOMA OF MUSICAL THEATRE
CUA50313	DIPLOMA OF DANCE TEACHING AND MANAGEMENT
CUA50113	DIPLOMA OF DANCE (ELITE PERFORMANCE)

These qualifications are recognised within the Australian Qualifications Framework

RTO No 3746

Austudy/Abstudy, Youth Allowance approved

4-10 Yorkshire Street, Richmond Vic 3121 Australia  
P.O. Box 4119 Richmond East Vic 3121 Australia  
PHONE: 61 3 9429 9492 FAX: 61 3 9429 8806  
E-MAIL: [dancefac@netSPACE.net.au](mailto:dancefac@netSPACE.net.au)  
WEBSITE: [www.dancefactory.com.au](http://www.dancefactory.com.au)



NATIONALLY RECOGNISED  
TRAINING

# **DANCE FACTORY**

*'Still leading the way in dance training'*

**Principal** – Dulcie Lee

**Artistic Director** – Mark Laguerre

**Administrative Director** – Vicki Lee

**Student Co-ordinator** – Frances Neumann

**D**ue to the quality of its teachers, a strong emphasis on performance and Dulcie Lee's direction and attention to detail and technique, Dance Factory students have found their place throughout the West End, Broadway, Asia and virtually every major musical production in Australian theatre, whilst many of Australia's leading choreographers and teachers are graduates of the Dance Factory's full time courses.

At Dance Factory we encourage you to develop a love of dance and musical theatre. We strive to develop a self-confident, happy, versatile and healthy performers and the extensive range of accredited courses that we offer allow us to take cater to each individuals' needs and range of abilities. The development of the individual is our main focus; our aim is not only to help you become a consummate dancer and performer but to find, enhance and master your natural gifts.

Dance Factory also believes that technique can only take you so far, to be a performer you have to actually perform in front of an audience, therefore practical performance is a key element of Dance Factory courses. We produce four performances each year, one per term, in a range of situations; from studio to cabaret to theatre.

Our courses also include teaching and choreography studies, which has allowed many of our graduates to gain teaching employment at most major dance schools in Victoria as well as nationally and internationally. Alternatively many have open their own dance schools.

# TEACHING FACULTY

Our teachers are all experienced, professional performing arts practitioners. All possess not only a passion for teaching but highly respected professional careers.

DULCIE LEE  
MARK LAGUERRE  
KIM KENNETH

VICKI LEE  
HEIDI TRIGAR  
CLAIRE STEVENSON

FRAN NEUMANN  
PAULA WILLIAMS  
EMMALEE WALTERS

The teaching faculty is regularly supplemented with guest teachers, all who are currently working in the forefront of the Arts industry.

## COURSE DELIVERY

- Full time courses are conducted Monday to Thursday 10am - 5.30pm
- Four terms with a two week break between each term.
- Part time courses are a minimum of 10 classes per week; day, evening or Saturdays.
- Practical technique classes and performance classes.
- Students can commence at anytime
- Small sized classes offering individual attention and correction.
- Performances at the end of every term
- Ongoing evaluation.

## WE OFFER

- A high level of training across a variety of dance styles.
- Development of choreographic ability.
- Development of vocal and acting skills.
- Audition preparation
- Teaching skills and qualifications.
- Accredited qualification for successfully completed courses.
- Statement of Attainment for completed units.
- CRICOS accredited for International students, (please see International brochure).

## STUDENTS CAN APPLY FOR

- Easy payment options
- Austudy/Abstudy approved for Australian students.
- Youth Allowance for Australian students (under 24)
- Travel concessions.
- Credit transfer to other tertiary institutions.

## GOVERNMENT COURSE FUNDING IN 2017!

Dance Factory has great pleasure in announcing that it has secured funding of its full and part time Dance, Dance teaching and Musical Theatre courses for 2017 through the Victorian Government's "Skills First" training scheme.

This means that students that qualify will benefit from **SUBSTANTIAL savings of up to 80%** off normal course prices thanks to the Government subsidies. "Skills First" is an initiative where **the government will directly cover a substantial proportion of the course fees of eligible students.**

This is not a loan scheme such as VET help where there is a requirement to repay an amount to government.

To be eligible for funding you must be:

1. Under 20 years of age (15-19) **OR**
2. Over 20 years of age applying for a qualification higher than what you already hold **OR**
3. A retrenched employee

You must also be an Australian or New Zealand citizen, or be a holder of a permanent visa

To be eligible for funding with concession

1. A student with a Health Care Card **OR**
2. A student with a Pensioner Card **OR**
3. A student with a Veteran's Gold Card **OR**
4. A student of Indigenous/Aboriginal or Torres Strait Island descent  
**\*Also applies to a dependant spouse or dependant child of card holder of above**

For more Information:

[www.education.vic.gov.au/skillsfirst](http://www.education.vic.gov.au/skillsfirst)

## FINANCIAL ASSISTANCE AVAILABLE

You may also be eligible for one or more of the following:

1. **SKILLING AUSTRALIA FOUNDATION** – Financial hardship and equity grants.  
Visit website [www.saf.org.au](http://www.saf.org.au) for more information and how to apply.
2. **AUSTUDY** – Students aged 25 & over. Contact Centrelink.
3. **ABSTUDY** – Aboriginal and Torres Strait Islander students aged 16 & over.  
Contact Centrelink.
4. **YOUTH ALLOWANCE** – Students aged 16-24 years old.  
Contact Centrelink.
5. **EDUCATION ENTRY PAYMENT** – To help with the cost of study.  
Contact Centrelink for eligibility.
6. **FARES ALLOWANCE** – Contact Centrelink.
7. **CHILD CARE REBATE** – For eligible parents studying. Contact Centrelink
8. **RENT ASSISTANCE** – Living away from home to study. Contact Centrelink.

# ***GRADUATE EMPLOYMENT HISTORY***

Here are just a few of the productions that Dance Factory graduates have been a part of:

**The Lion King**

**Shout!**

**High School Musical**

**Fame**

**Cats**

**Dusty**

**Sweet Charity**

**West Side Story**

**Smokey Joe's Café**

**A Chorus Line**

**We Will Rock You**

**The Wizard of Oz**

**Universal Studios**

**Saturday Night Fever**

**Wicked**

**Sweeney Todd**

**Lido (Paris)**

**Starlight Express**

**Disneyland**

**Mary Poppins**

**Crazy for You (Broadway & Aust)**

**Chicago**

**Grease**

**Fiddler on the Roof**

**Miss Saigon**

**Bangarra Dance Theatre**

**Beauty and the Beast**

**Dancin' Man**

**Mamma Mia**

**Cruise Ships**

**Les Miserables**

**Chitty Chitty Bang Bang**

**Strictly Ballroom**

**Tap Dogs**

**Moulin Rouge (Paris)**

**Jesus Christ Superstar**



## COURSES AVAILABLE

To view the units for each course, please visit our website.

[www.dancefactory.com.au](http://www.dancefactory.com.au)

Instalment payment options are available

Please refer to “instalment options for full time/part time courses” later in the brochure

### CUA20113 Certificate II in Dance (6 months full time or 1 year part time)

Certificate II is perfect for the beginner or intermediate student. This course aims to introduce the dance student to a variety of dance styles and performance skills.

**CURRICULUM** Jazz, Ballet, Contemporary, Tap, Performance, Hip Hop, Theory, Vocal Production, Acting, Musical Theatre.

**PRE-REQUISITE:** Nil

Graduates will be able to undertake further training at the next level :

CUA30113 Certificate III in Dance or

CUA30313 Certificate III in Assistant Dance Teaching

#### FEES:

Full Time:

Funded with Concession	\$1,400
Funded	\$4,500
Full Fee	\$6,400

Part time:

Funded with concession	\$1,500
Funded	\$5,000
Full Fee	\$6,900

### CUA20113 Certificate II & CUA30113 Certificate III in Dance (1 year full time or 2 years part time)

Combining II & III together. Certificate II aims to introduce the dance student to a variety of dance styles and performance skills & Certificate III aims to develop performers in a range of dance and other styles including vocal production and drama.

**CURRICULUM** Jazz, Ballet, Contemporary, Tap, Performance, Hip Hop, Vocal Production, Acting, Musical Theatre, Theory.

**PRE-REQUISITE:** Nil

Graduates will be able to undertake further training at the next level :

CUA40113 Certificate IV in Dance or

CUA40313 Certificate IV in Dance Teaching and Management

#### FEES:

Full Time:

Funded with Concession	\$1,900
Funded	\$4,500
Full Fee	\$10,300

Part time:

Funded with Concession	\$2,000
Funded:	\$5,000
Full Fee	\$10,800

## CUA30113 Certificate III in Dance (1 year full time or 2 years part time)

For the Intermediate dance student: Certificate III aims to develop performers in a range of dance and other styles including vocal production and drama.

**CURRICULUM** Jazz, Ballet, Contemporary, Tap, Performance, Hip Hop, Vocal Production, Acting, Musical Theatre, Theory.

**PRE-REQUISITE:** Certificate II in Dance or equivalent or minimum 2 years dance training

Graduates will be able to undertake further training at the next level :

CUA40113 Certificate IV in Dance or

CUA40313 Certificate IV in Dance Teaching and Management

### FEES:

Full Time:

Funded with concession	\$2,440
Funded	\$7,200
Full Fee	\$10,300

Part Time:

Funded with concession	\$2,500
Funded	\$7,700
Full Fee	\$10,800

## CUA40113 Certificate IV in Dance (1 year full time or 2 years part time)

For the advanced dance student. In this course dance, performance and allied skills are developed, preparing for a high level of professional employment in the industry. Employment opportunities can include chorus and ensemble work in dance and cabaret shows in Australia and internationally as well as cruise ships and international theme parks.

**CURRICULUM** Jazz, Ballet, Contemporary, Tap, Performance, Hip Hop, Acrobats, Vocal Production, Musical Theatre, Acting, Theory.

**PRE-REQUISITE** Certificate III in Dance or equivalent or minimum 4 years Jazz and 2 years Ballet training

Graduates of Certificate IV in Dance will be able to undertake further training at the next level:

CUA50213 Diploma of Musical Theatre or

CUA50313 Diploma of Dance Teaching and Management or

CUA50113 Diploma of Dance (Elite Performance)

### FEES:

Full Time:

Funded with concession	\$2,460
Funded	\$6,300
Full Fee	\$10,300

Part Time:

Funded with concession	\$2,560
Funded	\$6,800
Full fee	\$10,800

## CUA40313 Certificate IV in Dance Teaching and Management (1 year full time or 2 years part time)

Designed for dancers seeking to gain accredited qualifications for teaching beginner to intermediate students. The course is designed to enable the teaching of correct technique, safe dance awareness, group dynamics and confident teaching skills. Incorporated into the teaching course is our DFTA syllabus which was devised with help from physiotherapists, chiropractors and physical experts.

**CURRICULUM** Jazz, Ballet, Tap, Hip Hop, Contemporary, Performance, Anatomy, Teaching, Choreography, First Aid, Safe Dance, Workplace Health and Safety, Student Management, Dance Psychology, Costuming, Staging, Business Management.

**PRE-REQUISITE** Certificate III in Dance or equivalent or minimum 4 years Jazz training and 2 years Ballet training.

Graduates of Certificate IV could then undertake further training at the next level:

CUA50213 Diploma of Musical Theatre or  
CUA50313 Diploma of Dance Teaching and Management or  
CUA50113 Diploma of Dance (Elite Performance)

### FEES:

Full Time:

Funded with concession	\$2,800
Funded	\$8,000
Full Fee	\$10,800

Part Time:

Funded with concession	\$2,900
Funded	\$8,500
Full fee	\$11,300

## CUA40313 Certificate IV in Dance Teaching and Management & CUA40113 Certificate IV in Dance (1 year full time or 2 years part time)

Combining Certificate IV & IV in Dance Teaching & Management. In Certificate IV, performance and allied skills are developed, preparing for a high level of professional employment in the industry. Certificate IV in Dance Teaching & Management is designed to enable the teaching of correct technique, safe dance awareness, group dynamics and confident teaching skills.

**CURRICULUM** Jazz, Ballet, Tap, Hip Hop, Contemporary, Performance, Anatomy, Teaching, Choreography, First Aid, Safe Dance, Workplace Health and Safety, Student Management, Dance Psychology, Costuming, Staging, Business Management, Acrobats, Vocal Production, Musical Theatre, Acting, Theory.

**PRE-REQUISITE** Certificate III in Dance or equivalent or minimum 4 years Jazz training and 2 years Ballet training.

Graduates of Certificate IV could then undertake further training at the next level:

CUA50213 Diploma of Musical Theatre or  
CUA50313 Diploma of Dance Teaching and Management or  
CUA50113 Diploma of Dance (Elite Performance)

### FEES:

Full Time:

Funded with Concession	\$2,200
Funded	\$5,000
Full Fee	\$10,800

Part Time:

Funded with Concession	\$2,300
Funded	\$5,500
Full Fee	\$11,300



## CUA50213 Diploma of Musical Theatre (1 year full time or 2 years part time)

The Diploma of Musical Theatre has an increased emphasis on overall performance and creative skills and consolidates Dance Factory's 20 year history of producing performers for the Australian and International stage.

It is a course that gives its graduates skills in dance, singing, drama and choreography and develops a performer that is skilled, versatile and independent.

**CURRICULUM** Jazz, Ballet, Contemporary, Tap, Hip Hop, Performance, Vocal Production, Acting, Musical Theatre, Acrobats, Audition Technique, private vocal/acting lessons.

**PRE-REQUISITE** CUA40113 Certificate IV in Dance or equivalent qualification.

### FEES PER YEAR:

Full Time		Part Time	
Funded	\$6,100	Funded	\$6,600
Full Fee	\$10,800	Full Fee	\$11,300
Funded Indigenous student	\$2,420	Funded Indigenous student	\$2,520

## CUA50313 Diploma of Dance Teaching and Management (1 year full time or 2 years part time)

Perfect for the experienced dance teacher wishing to gain accredited qualifications for teaching and choreographing intermediate to advanced students.

The course is designed to enable the teaching of correct technique, safe dance awareness, the understanding of group dynamics and confident teaching skills, as well as gain the required knowledge necessary to set up an independent small business.

Incorporated into the teaching course is our DFTA syllabus which was devised with help from physiotherapists, chiropractors and physical experts.

**CURRICULUM** Jazz, Ballet, Tap, Hip Hop, Contemporary, Performance, Dance Teaching, Staging, Choreography, Safe Dance, Workplace Health & Safety, Anatomy, Student Management, Costuming, Dance Psychology, Business Management, Financial Planning.

**PRE-REQUISITE** CUA40313 Certificate IV in Dance Teaching and Management or equivalent qualification.

### FEES PER YEAR:

Full Time	\$ 10,800	Part Time	\$ 11,300
-----------	-----------	-----------	-----------

\*NO FUNDING AVAILABLE FOR THIS COURSE

# CUA50113 Diploma of Dance ( Elite Performance )

(1 year full time or 2 years part time)

This qualification gives the passionate dancer the necessary skills to allow them to work professionally in the entertainment industry. At this level, dancers will be expected to perform in a range of situations and demonstrate a high degree of technical, creative and performance skills, whilst demonstrating the versatility and independence to work as a freelance dancer in the industry. Possible career paths from this qualification could include; Australian and International stage musicals, choreographic and production work, cruise ships, theme parks and freelance corporate work.

**CURRICULUM** Jazz, Ballet, Contemporary, Tap, Hip Hop, Funk, Performance, Vocal Production, Acting, Musical Theatre, Acrobats, Choreography, Dance Teaching, Safe Dance, Audition Technique, private vocal/acting lessons.

**PRE-REQUISITE** CUA40113 Certificate IV in Dance or equivalent qualification.

## FEES PER YEAR:

Full Time		Part Time	
Funded	\$4,500	Funded	\$5,000
Full Fee	\$10,800	Full fee	\$11,300
Funded Indigenous student	\$2,100	Funded Indigenous student	\$2,200

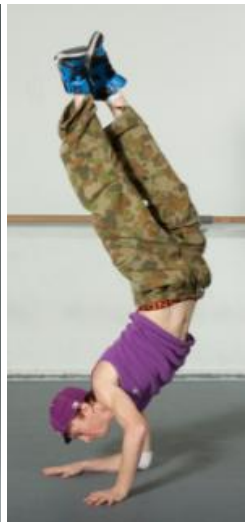
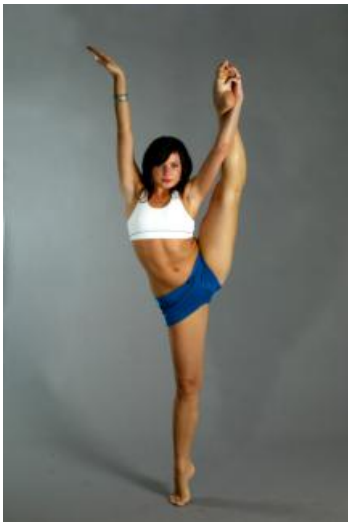

# OTHER COURSE OPTIONS

## FULL TIME:

- **CERT III & IV IN DANCE—1 year**  
Funded with concession: \$2,200  
Funded: 5,000  
Full fee: \$10,300
- **DIPLOMA OF MUSICAL THEATRE & DIPLOMA OF DANCE (ELITE) - 1 Year**  
Funded: \$3,500  
Full Fee: \$10,800  
Funded & Indigenous Student: \$1,900

## PART TIME:

- **CERT III & IV IN DANCE—2 years**  
Funded with concession: \$2,300  
Funded: 5,500  
Full fee: \$10,800
- **DIPLOMA OF MUSICAL THEATRE & DIPLOMA OF DANCE (ELITE) - 2 Years**  
Funded: \$4,000  
Full Fee: \$11,300  
Funded & Indigenous Student: \$2,000



# APPLYING FOR THE COURSE

## Application Fee \$50

1. Complete application form and attach :  
1 full length photo of yourself  
1 passport photo attached to application form  
Application fee **Paying your application fee can be done by:**  
\*Bank Cheque/Money Order or \*Credit Card over the phone, or  
\*Direct Debit to Dance Factory's account: BSB: 063 166 Acc No: 10024887
2. Send to :  
**The Administrative Director**  
**Dance Factory**  
**PO Box 4119**  
**Richmond East VIC 3121**  
**Australia**  
Or email to:  
**dancefac@netspace.net.au**
3. Applicants will be notified of an audition date and time to be held at Dance Factory Studios.  
**(no audition is required for Certificate II in Dance)**
4. Attend audition.
5. Successful applicants will be notified in writing of their acceptance and other relevant course details within 7 days.
6. Applicants will return to Dance Factory the "Acceptance of Offer" form, deposit, and any other documents required.
7. Dance Factory will then forward a Confirmation of Enrolment.

**A MEDICAL MUST BE COMPLETED PRIOR TO**  
**COMMENCEMENT FOR ALL NEW STUDENTS.**



# ENTRY REQUIREMENTS

## Dance Factory RTO no. 3746

Access to the course is not limited on the basis of gender, social or educational background.

Due to the physical nature of the course and the demands of the commercial dance and musical theatre performance profession, physical ability and appearance are important considerations.

All applicants should have previous dance/movement training, or be able to display a suitable level of physical co-ordination, sensory facility and potential suitability to meet the course requirements.



## AUDITION BY DVD / VIDEO / YOUTUBE LINK

If not currently in Melbourne, Australia, you may apply by sending a DVD/ Video/ YouTube Link with your application form and application fee for us to assess your skills. Please wear appropriate dance attire so technique and alignment can be assessed accurately, no costumes please.

Perform travelling steps including jetes, kicks - front and side, turns and one Jazz and/or Ballet/Contemporary routine, max 2 mins.

# LANGUAGE, LITERACY & NUMERACY REQUIREMENTS

In order to complete the course, all students will need to have basic language, literacy and numeric skills. The skills will need to be sufficient enough to:

- Prepare written assignments
- Prepare and deliver a written journal
- Read basic anatomy and 'principals of practice' literature
- Count to music for timing
- Read and recite scripts and song lyrics



## DANCE WEAR

We are a supplier for Capezio Dancewear!  
Full Time students receive a 20% discount.

## INSTALLMENT OPTIONS FOR FULL TIME COURSE FEES

### PLEASE NOTE!

Dance Factory cannot accept more than \$1500 in advance at any time

A deposit of \$500 is required and then one of the following options:

#### • CERT II IN DANCE

Full Fee:		TOTAL
	4 instalments: 3x \$1500 & 1x \$1400	\$5900
	8 instalments: 8x \$762.50	\$6100
Funded:		
	3 Instalments: 2x \$1500 & 1x \$1000	\$4000
	4 Instalments: 4x \$1050	\$4200
	8 Instalments: 8x \$637.50	\$5100
Funded With Concession:		
	1 Instalment: 1x \$900	\$900
	2 Instalments: 2x \$500	\$1000
	4 Instalments: 4x \$275	\$1100

#### • CERT II & CERT III IN DANCE

Full Fee:		TOTAL
	7 instalments: 6 x \$1500 & 1 x \$800	\$9800
	10 instalments: 10 x \$1000	\$10,000
	20 instalments: 20 x 510	\$10,200
Funded:		
	3 instalments: 2 x \$1500 & 1 x \$1000	\$4000
	5 instalments: 5 x \$840	\$4200
	8 instalments: 8x \$550	\$4400
	16 instalments: 16x \$287.50	\$4600
Funded With Concession:		
	1 instalment: 1 x \$1400	\$1400
	2 instalments: 2 x \$750	\$1500
	4 instalments: 4 x \$400	\$1600
	8 instalments: 8 x \$212.50	\$1700

#### • CERT III IN DANCE

Full Fee:		TOTAL
	7 instalments: 6x \$1500 & 1x \$800	\$9800
	10 instalments: 10x 1000	\$10,000
	20 instalments: 20x \$510	\$10,200
Funded:		
	5 Instalments: 4x \$1,500 & 1x \$700	\$6700
	8 Instalments: 8x \$862.50	\$6900
	16 Instalments: 16x \$443.50	\$7100
Funded With Concession:		
	2 Instalments: 1x \$1,500 & 1x \$440	\$1940
	4 Instalments: 4x \$510	\$2040
	8 Instalments: 8x \$267.50	\$2140

•	<b>CERT IV IN DANCE</b>		
	<b>Full Fee:</b>		<b>TOTAL</b>
		7 instalments: 6 x \$1500 & 1 x \$800	\$9800
		10 instalments: 10 x \$1000	\$10,000
		20 instalments: 20 x \$510	\$10,200
	<b>Funded:</b>		
		4 Instalments: 3 x \$1500 & 1 x \$1300	\$5800
		8 Instalments: 8 x \$750	\$6000
		16 Instalments: 16 x \$387.50	\$6200
	<b>Funded With Concession:</b>		
		2 Instalments: 1 x \$1500 & 1 x \$460	\$1960
		4 Instalments: 4 x \$515	\$2060
		8 Instalments: 8 x \$270	\$2160
•	<b>CERT IV IN DANCE TEACHING &amp; MANAGEMENT</b>		
	<b>Full Fee:</b>		<b>TOTAL</b>
		7 instalments: 6 x \$1500 & 1 x \$1300	\$10,300
		10 instalments: 10 x \$1050	\$10,500
		20 instalments: 20 x \$535	\$10,700
	<b>Funded:</b>		
		5 Instalments: 5 x \$1500	\$7500
		8 Instalments: 8 x \$962.50	\$7700
		16 Instalments: 16 x \$493.75	\$7900
	<b>Funded With concession:</b>		
		2 Instalments: 1 x \$1500 & 1 x \$800	\$2300
		4 Instalments: 4 x \$600	\$2400
		8 Instalments: 8 x \$312.50	\$2500
•	<b>CERT IV IN DANCE TEACHING &amp; MANAGEMENT &amp; CERT IV IN DANCE</b>		
	<b>Full Fee:</b>		<b>TOTAL</b>
		7 instalments: 6 x \$1500 & 1 x \$1300	\$10,300
		10 instalments: 10 x \$1050	\$10,500
		20 instalments: 20 x \$535	\$10,700
	<b>Funded:</b>		
		2 instalments: 3 x \$1500	\$4500
		4 instalments: 4 x \$940	\$4700
		8 Instalments: 8 x \$612.50	\$4900
		16 Instalments: 16 x \$318.75	\$5100
	<b>Funded With concession:</b>		
		2 Instalments: 1 x \$1500 & 1 x \$200	\$1700
		4 Instalments: 4 x \$450	\$1800
		8 Instalments: 8 x \$237.50	\$1900
•	<b>DIP OF MUSICAL THEATRE or DIP OF DANCE TEACHING &amp; MANAGEMENT or DIP OF DANCE</b>		
	<b>Full Fee:</b>		<b>TOTAL</b>
		7 instalments: 6 x \$1500 & 1 x \$1300	\$10,300
		10 instalments: 10 x \$1050	\$10,500
		20 instalments: 20 x \$535	\$10,700
	<b>Funded (Musical Theatre)</b>		
		4 Instalments: 3 x \$1500 & 1 x \$1100	\$5600
		8 Instalments: 8 x \$725	\$5800
		16 instalments: 16 x \$375	\$6000
	<b>Funded (Dance):</b>		
		3 Instalments: 2 x \$1500 & \$ 1 x \$1000	\$4000
		5 Instalments: 5 x \$840	\$4200
		8 Instalments: 8 x \$550	\$4400
		16 Instalments: 16 x \$287.50	\$4600



## INSTALMENT OPTIONS FOR PART TIME COURSE FEES

Please note!

Dance Factory cannot accept more than \$1500 in advance at any time

A deposit of \$500 is required and then one of the following options are available:

•	<b>CERT II IN DANCE</b>	<b>TOTAL</b>
	<b>Full Fee:</b>	
	5 instalments: 4 x \$1500 & 1x \$400	\$6400
	8 instalments: 8 x \$825	\$6600
	16 instalments: 16 x \$425	\$6800
	<b>Funded:</b>	
	3 Instalments: 3 x \$1,500	\$4500
	5 Instalments: 5 x \$940	\$4700
	8 Instalments: 8 x \$612.50	\$4900
	<b>Funded With Concession:</b>	
	1 Instalment: 1 x \$1000	\$1000
	2 Instalments: 2 x \$550	\$1100
	4 Instalments: 4 x \$300	\$1200
•	<b>CERT II &amp; CERT III IN DANCE</b>	<b>TOTAL</b>
	<b>Full Fee:</b>	
	7 instalments: 6 x \$1500 & 1 x \$1300	\$10,300
	10 instalments: 10 x \$1050	\$10,500
	20 instalments: 20 x \$535	\$10,700
	<b>Funded:</b>	
	3 Instalments: 3 x \$1500	\$4500
	5 Instalments: 5 x \$940	\$4700
	8 Instalments: 8 x \$612.50	\$4900
	16 instalments: 16 x \$318.50	\$5100
	<b>Funded With Concession:</b>	
	1 Instalment: 1 x \$1500	\$1500
	2 Instalments: 2 x \$800	\$1600
	4 Instalments: 4 x \$425	\$1700
	8 instalments: 8 x \$225	\$1800
•	<b>CERT III IN DANCE</b>	<b>TOTAL</b>
	<b>Full Fee:</b>	
	7 instalments: 6 x \$1500 & 1 x \$1300	\$10,300
	10 instalments: 10 x \$1050	\$10,500
	20 instalments: 20 x \$535	\$10,700
	<b>Funded</b>	
	5 Instalments: 4 x \$1500 & 1 x \$1200	\$7200
	8 Instalments: 8 x \$925	\$7400
	16 Instalments: 16 x \$475	\$7600
	<b>Funded With Concession</b>	
	2 Instalments: 1 x \$1500 & 1 x \$500	\$2000
	4 Instalments: 4 x \$525	\$2100
	8 Instalments: 8 x \$275	\$2200

• <b>CERT IV IN DANCE</b>		
<b>Full Fee:</b>		<b>TOTAL</b>
	7 instalments: 6 x \$1500 & 1 x \$1300	\$10,300
	10 instalments: 10 x \$1050	\$10,500
	20 instalments: 20 x \$535	\$10,700
<b>Funded:</b>		
	5 Instalments: 4 x \$1500 & 1 x \$300	\$6300
	8 Instalments; 8 x \$812.50	\$6500
	16 Instalments: 16 x \$418.75	\$6700
<b>Funded With Concession:</b>		
	2 Instalments: 1 x \$1500 & 1 x \$560	\$2060
	4 Instalments: 4 x \$540	\$2160
	8 Instalments: 8 x \$282.50	\$2260
• <b>CERT IV IN DANCE TEACHING &amp; MANAGEMENT</b>		
<b>Full Fee</b>		<b>TOTAL</b>
	8 instalments: 7 x \$1500 & 1 x \$300	\$10,800
	10 instalments: 10 x \$1100	\$11,000
	20 instalments: 20 x \$560	\$11,200
<b>Funded:</b>		
	6 Instalments: 5 x \$1500 & 1 x \$500	\$8000
	8 Instalments: 8 x \$91025	\$8200
	16 Instalments: 16 x \$525	\$8400
<b>Funded With Concession:</b>		
	2 Instalments: 1 x \$1500 & 1 x \$900	\$2400
	4 Instalments: 4 x \$625	\$2500
	8 Instalments: 8 x \$325	\$2600
• <b>CERT IV IN DANCE TEACHING &amp; MANAGEMENT &amp; CERT IV IN DANCE</b>		
<b>Full Fee</b>		<b>TOTAL</b>
	8 instalments: 7 x \$1500 & 1x \$300	\$10,800
	10 instalments: 10 x \$1100	\$11,000
	20 instalments: 20 x \$560	\$11,200
<b>Funded:</b>		
	4 instalments: 3 x \$1500 & 1 x \$500	\$5000
	8 instalments: 8 x \$650	\$5200
	16 instalments: 16 x \$337.50	\$5400
<b>Funded With Concession:</b>		
	2 instalment: 2 x \$1500 & 1 x \$300	\$1800
	4 instalments: 4 x \$475	\$1900
	8 instalments: 8 x \$250	\$2000
• <b>DIP OF MUSICAL THEATRE or DIP OF DANCE TEACHING &amp; MANAGEMENT or DIPLOMA OF DANCE</b>		
<b>Full Fee:</b>		<b>TOTAL</b>
	8 instalments: 7 x \$1500 & 1 x \$300	\$10,800
	10 instalments: 10 x \$1100	\$11,000
	20 instalments: 20 x \$560	\$11,200
<b>Funded (Musical Theatre):</b>		
	5 Instalments: 4 x \$1500 & 1 x \$100	\$6100
	8 Instalments: 8 x \$787.50	\$6300
	16 Instalments: 16 x \$406.25	\$6500
<b>Funded (Dance):</b>		
	3 Instalments: 3 x \$1500	\$4500
	5 Instalments: 5 x \$940	\$4700
	8 Instalments: 8 x \$612.50	\$4900





# DANCEFACTORY



DANCE FACTORY IS 5  
MINUTES DRIVE FROM THE  
MELBOURNE CBD

LOCATED IN THE BUSTLING  
CHURCH ST AREA OF  
RICHMOND

EASILY ACCESSIBLE VIA  
PUBLIC TRANSPORT

RICHMOND AND SOUTH  
YARRA TRAIN STATIONS  
WITHIN WALKING DISTANCE

TRAMS TRAVEL STRAIGHT PAST OUR DOOR



**4-10 Yorkshire St Richmond VIC 3121  
Australia**

**PO Box 4119 Richmond East VIC 3121  
Australia**

**Phone: 61 3 9429 9492**

**Fax: 61 3 9429 8806**

**Email: [dancefac@netspace.net.au](mailto:dancefac@netspace.net.au)**

**Website: [www.dancefactory.com.au](http://www.dancefactory.com.au)**

**RTO No. 3746**